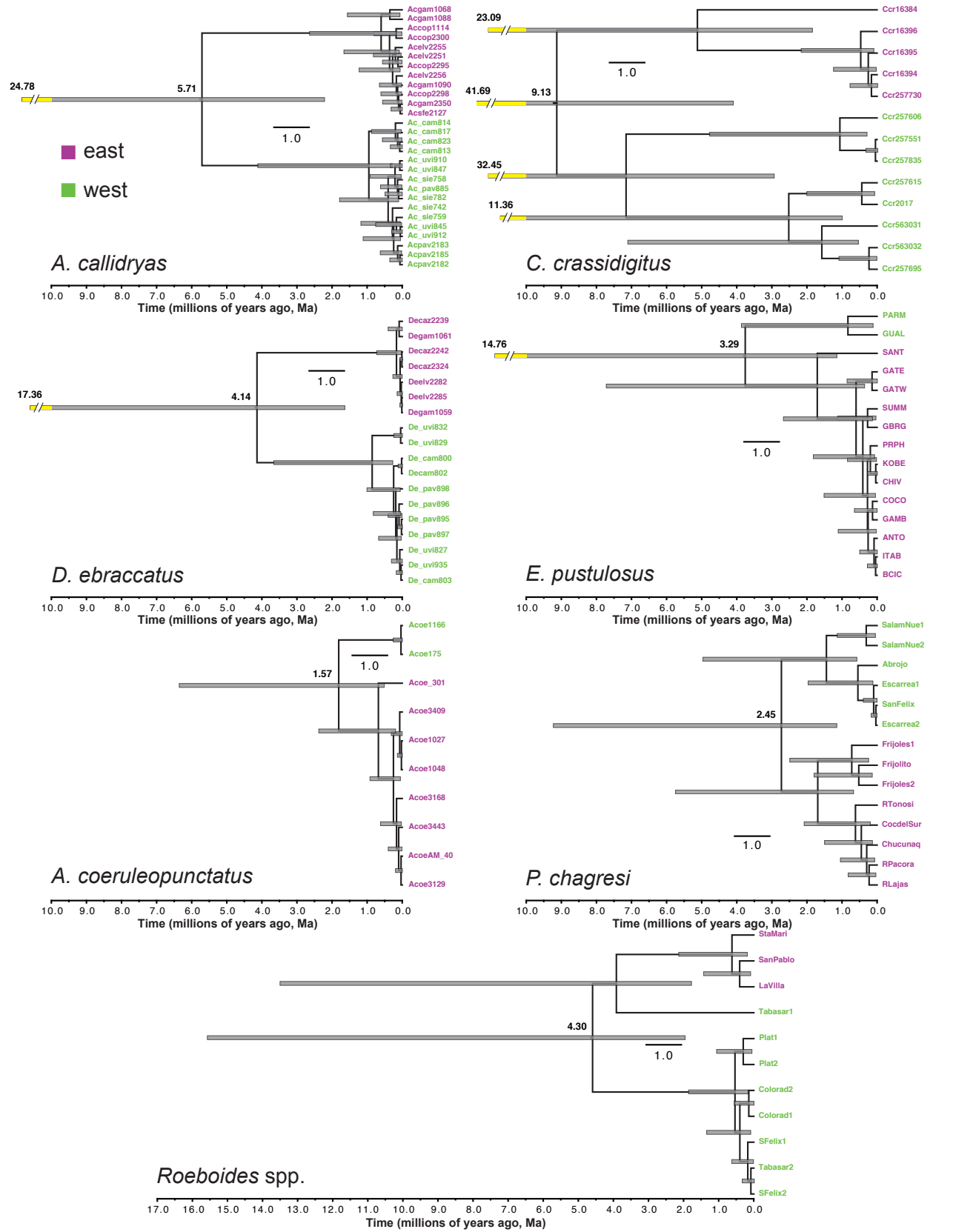
A. callidryas
east
west
24.78
5.71
1.0
Acgam1068
Acgam1088
Accop1114
Accop2300
Acelv2255
Acelv2251
Accop2295
Acelv2256
Acgam1090
Accop2298
Acgam2350
Acsle2127
Ac_cam814
Ac_cam817
Ac_cam823
Ac_cam813
Ac_uvi910
Ac_uvi847
Ac_sie758
Ac_pav885
Ac_sie782
Ac_sie742
Ac_sie759
Ac_uvi845
Ac_uvi912
Acpav2183
Acpav2185
Acpav2182
10.0 9.0 8.0 7.0 6.0 5.0 4.0 3.0 2.0 1.0 0.0
Time (millions of years ago, Ma)
C. crassidigitus
23.09
41.69
9.13
32.45
11.36
1.0
Ccr16384
Ccr16396
Ccr16395
Ccr16394
Ccr257730
Ccr257606
Ccr257551
Ccr257835
Ccr257615
Ccr2017
Ccr563031
Ccr563032
Ccr257695
10.0 9.0 8.0 7.0 6.0 5.0 4.0 3.0 2.0 1.0 0.0
Time (millions of years ago, Ma)
D. ebraccatus
17.36
4.14
1.0
Decaz2239
Degam1061
Decaz2242
Decaz2324
Deelv2282
Deelv2285
Degam1059
De_uvi832
De_uvi829
De_cam800
Decam802
De_pav898
De_pav896
De_pav895
De_pav897
De_uvi827
De_uvi935
De_cam803
10.0 9.0 8.0 7.0 6.0 5.0 4.0 3.0 2.0 1.0 0.0
Time (millions of years ago, Ma)
E. pustulosus
14.76
3.29
1.0
PARM
GUAL
SANT
GATE
GATW
SUMM
GBRG
PRPH
KOBE
CHIV
COCO
GAMB
ANTO
ITAB
BCIC
10.0 9.0 8.0 7.0 6.0 5.0 4.0 3.0 2.0 1.0 0.0
Time (millions of years ago, Ma)
A. coeruleopunctatus
1.57
1.0
Acoe1166
Acoe175
Acoe_301
Acoe3409
Acoe1027
Acoe1048
Acoe3168
Acoe3443
AcoeAM_40
Acoe3129
10.0 9.0 8.0 7.0 6.0 5.0 4.0 3.0 2.0 1.0 0.0
Time (millions of years ago, Ma)
P. chagresi
2.45
1.0
SalamNue1
SalamNue2
Abrojo
Escarrea1
SanFelix
Escarrea2
Frijoles1
Frijolito
Frijoles2
RTonosi
CocdelSur
Chucunaq
RPacora
RLajas
10.0 9.0 8.0 7.0 6.0 5.0 4.0 3.0 2.0 1.0 0.0
Time (millions of years ago, Ma)
Roeboides spp.
4.30
1.0
StaMari
SanPablo
LaVilla
Tabasar1
Plat1
Plat2
Colorad2
Colorad1
SFelix1
Tabasar2
SFelix2
17.0 16.0 15.0 14.0 13.0 12.0 11.0 10.0 9.0 8.0 7.0 6.0 5.0 4.0 3.0 2.0 1.0 0.0
Time (millions of years ago, Ma)